



RAMA TECH METALFAB PVT. LTD



(AN ISO 9001:2015 Certified Co.)

M.C.F. 4157, Ward No.2, Sanjay Colony, Sector-23, Near Lakhani Chowk, Faridabad -121005 (HR.) [INDIA]

Mobile: 9810010854, 9958007227, 9818264134,

Visit us at : www.ramatechmetalfab.com, E-mail : ramatechind@gmail.com

Regd.Off. E-19, SARITA VIHAR, NEW-DELHI – 110076

CIN: U74999DL2009PTC190846

PROFILE OF COMPANY AND DIRECTOR

The company M/s Rama Tech Metalfab Pvt Ltd, Faridabad was incorporated on 2nd June 2009 and we started manufacturing the items detailed below as O.E.M Supplier.

1. Filter Elements and Filter Assemblies.
2. Sheet Metal Press Components.
3. Fabricated Engineering items as per customers design and specification.
4. Industrial Belt Conveyors.
5. Material handling equipment namely Pallets, Racks, Trolley and Lifting Platform Hydraulically Operated.
6. Industrial Heating Ovens.
7. Testing Equipment.
8. Special Purpose Machines.
9. Turned Components.

The promoters of the company Mr. V.K. Kapoor and Mr. Vikas Kapoor are technocrats and having extensive experience in the field of product designing/ manufacturing as well as sales and marketing of products being manufactured at M/s Rama Tech Metalfab Pvt Ltd, an ISO Certified.

We at Rama Tech Metalfab Pvt Ltd Faridabad work with an objective to serve our customers with pleasure and to their utmost satisfaction by ensuring Quality of our Products, Timely delivery and of course at competitive prices.

Pictures of some of our regular products are attached for your ready reference purpose.

Other Details are as under:-

1. Name& Address: M/s Rama Tech Metalfab Pvt Ltd

UNIT - (1) MCF 4157 Sanjay Colony Sector-23

Faridabad, 121005, (Haryana)

UNIT - (2) Aaraji Khasra Khewat No. 228/224, Khatoni No. 30,

Rect No. 34, Killa No. 1, Mujessar Faridabad Haryana – 121005.

Email: ramatechind@gmail.com

Website: <http://www.ramatechmetalfab.com/>

2. Contact Person: NAME / DESIGNATION / MOBILE NO.

- a) Mr. V.K. Kapoor (Director)
Mobile No – 9810010854 & 8368975854
- b) Mr. Vikas Kapoor (Director)
Mobile No – 9958007227
- c) Mr. Rajesh Kapoor (Manager) Mobile
No – 9818264134

3. GST Registration No: 06AAECR4048Q1ZW

4. (a) Bankers ICICI. Bank: A/c No – 102505000912

IFSC CODE – ICIC0001025

(b) Bankers HDFC Bank Ltd : A/c No – 50200100948490

IFSC CODE – HDFC0000480

5. Pan No: AAECR4048Q

6. Tan No: DELR18751F

7. Company Registration No: U74999DL2009PTC190846 Dated 02/06/2009

8. MSME: Udyam Registration Number – UDYAM-HR-03-0045961

ANNEXURE “A”

RAMA TECH METALFAB PVT. LIMITED, FARIDBAD

LIST OF MACHINES

1. LASER CUTTING MACHINE CAPACITY – 3 KVA.
2. CNC HYDRAULIC BENDING PRESS CAPACITY – 125 TONS.
3. BENDING MACHINE – 8' (HYDRAULIC) – 2 NOS.
4. POWER PRESS 75 TONNE.
5. POWER PRESS 50 TONNE.
6. POWER PRESS 30 TONNE.
7. LATHE – 6 FT.
8. BENCH GRINDER – 1 NOS.
9. DRILL MACHINE 1” – 3 NOS.
10. DRILL MACHINE ¾" – 3 NOS.
11. DRILL MACHINE ½" – 1 NOS.
12. BODY/TUBE ROLLING MACHINE FOR FILTERS.
13. THERMO PRESS FOR FILTERS.
14. PLEETING MACHINE FOR FILTERS.
15. MIG WELDING – 6 NOS.
16. ELECTRIC ARC WELDING MACHINE – 3 NOS
17. TIG WELDING MACHINE – 1 NOS.
18. SPOT WELDING MACHINE – 2 NOS.
19. GAS CUTTER SET – 2 NOS.
20. HAND SHEERING MACHINE – 1 NOS.
21. PIPE/ ANGLE/ CHANNEL CUTTER – 1 NOS.
22. ZIG SAW – 2 NOS.
23. PORTABLE DRILL MACHINE – 4 NOS.
24. PORTABLE GRINDER – 5 NOS.
25. HAMMER DRILL – 1 NOS.
26. AIR COMPRESSOR – 2 NOS.
27. PAINT BOOTH WITH EXHAUST BLOWER – 1 NOS.
28. GENERATOR 19 KVA– 2 NOS.
29. WEIGHING SCALE (100KG.) – 1 NOS.
30. OVER HEAD CRANE – CAPACITY – 7.5 TONS.

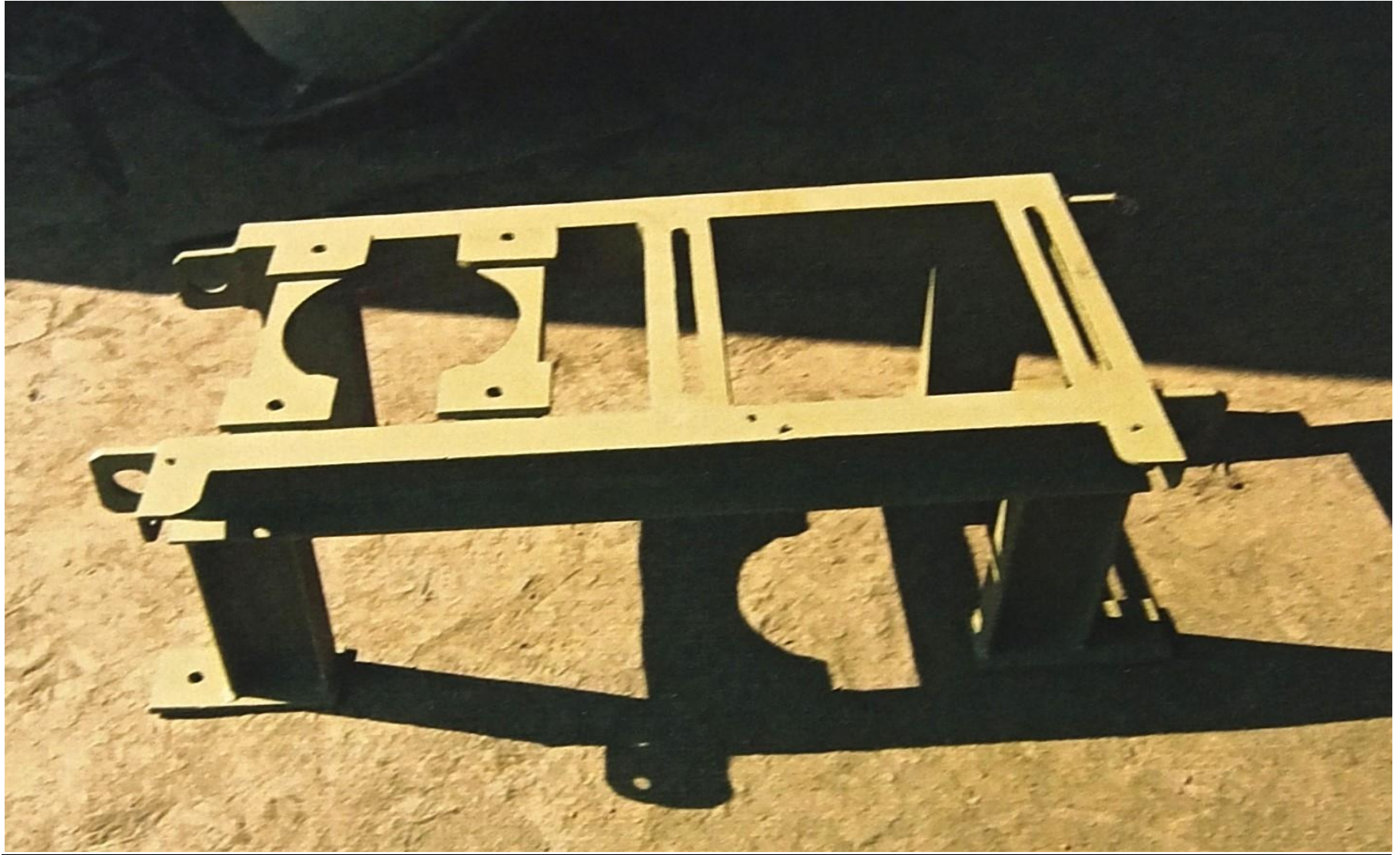

BASE FRAME

**FABRICATED ENGINEERING ITEM AS PER CUSTOMER DESIGN &
SPECIFICATIONS**

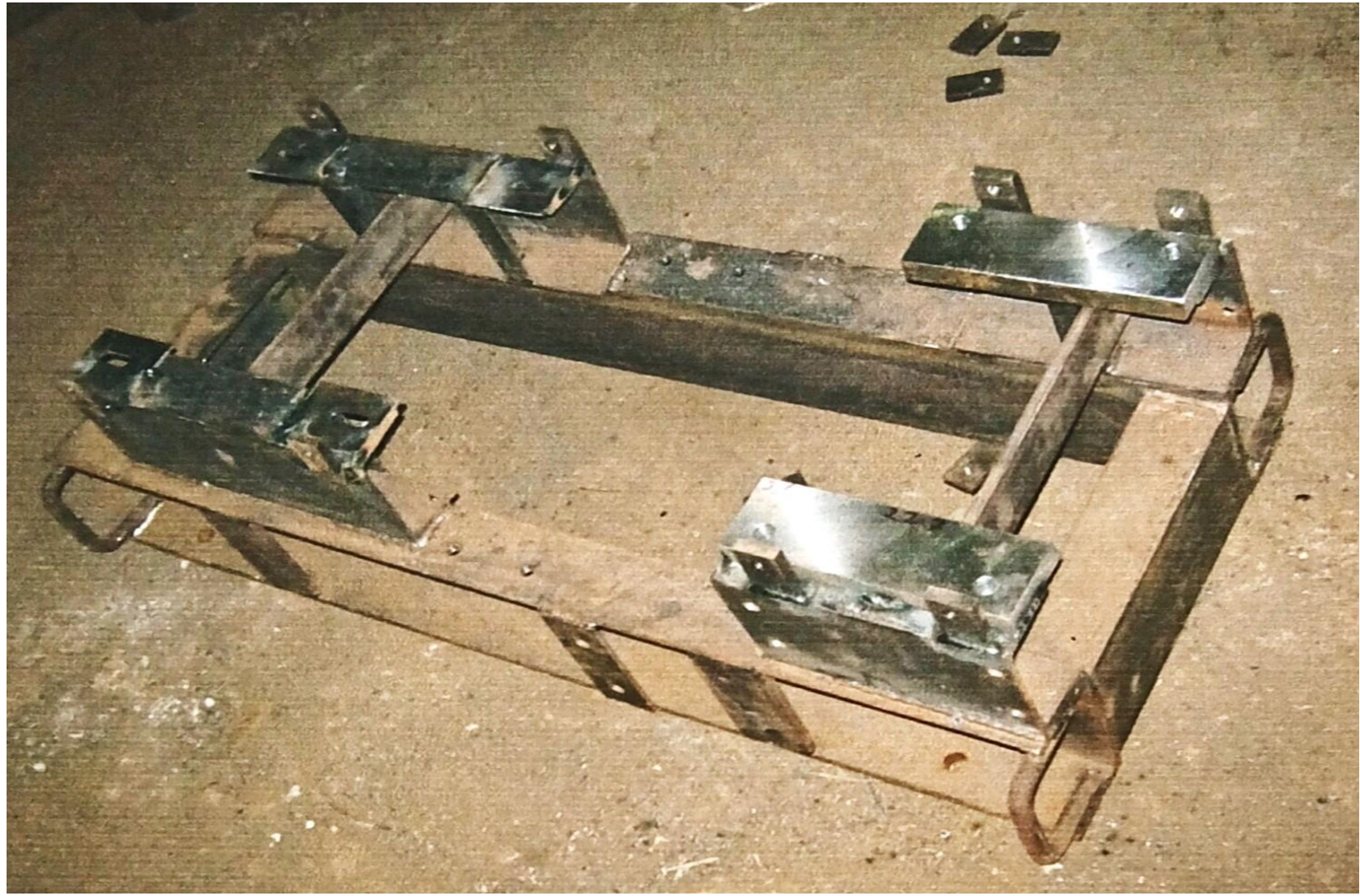

BASE FRAME

**FABRICATED ENGINEERING ITEM AS PER CUSTOMER DESIGN &
SPECIFICATIONS**

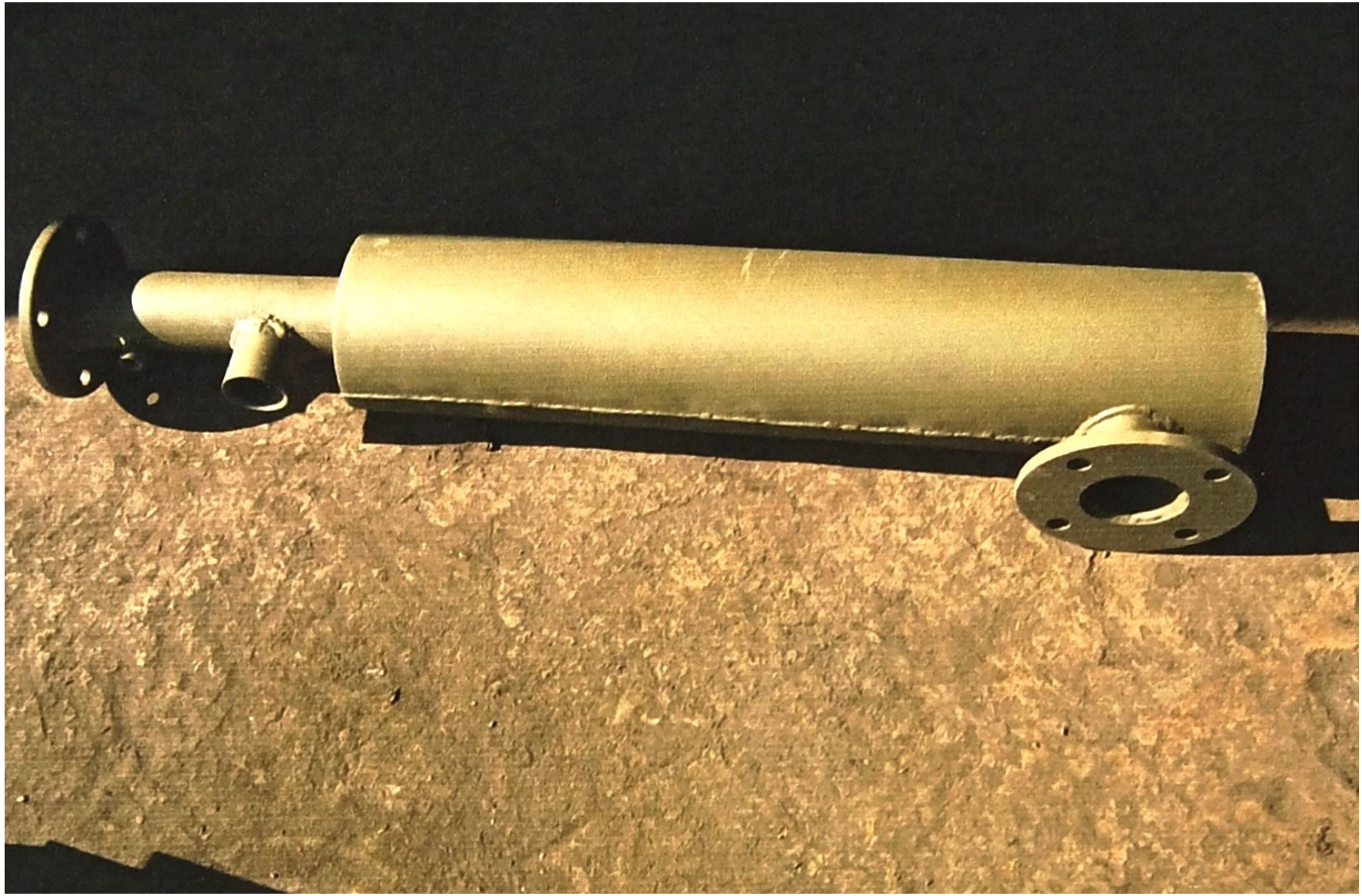

DISCHARGE SILENCER

**FABRICATED ENGINEERING ITEM AS PER CUSTOMER
DESIGN & SPECIFICATIONS.**



PIPE ALIGNMENT FIXTURE

**FABRICATED ENGINEERING ITEM AS PER CUSTOMER DESIGN &
SPECIFICATIONS**



SIMULATOR

**FABRICATED ENGINEERING ITEM AS PER CUSTOMER DESIGN
& SPECIFICATIONS**



FEEDER FOR PLASTIC MOULDING MACHINE
FABRICATED ENGINEERING ITEM AS PER CUSTOMER DESIGN & SPECIFICATIONS



BELT GUARD

**FABRICATED ENGINEERING ITEM AS PER CUSTOMER DESIGN &
SPECIFICATIONS**

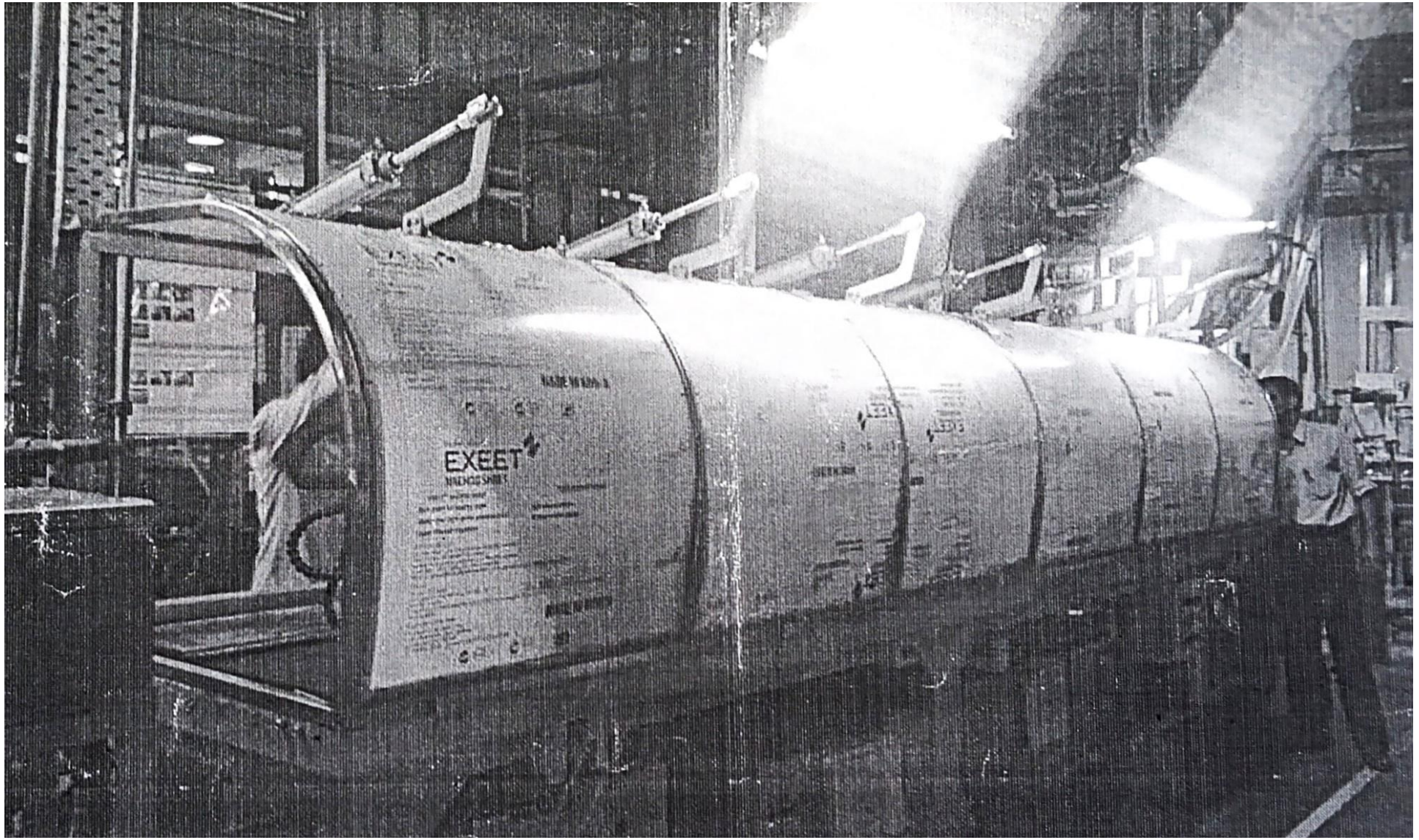

CONVEYORS GUARD

**COMPLETE WITH PNEUMATICALLY CONTROLLED CONVEYORS/
SHUTTERS.**



**ALL TYPES AIR-OIL-FUEL & HYDRAULIC
APPLICATION FILTERS.----- FOR
AUTOMOTIVE/TRACTORS/COMPRESSORS/POWDER
COATING PLANT/POWER PLANTS ETC.**

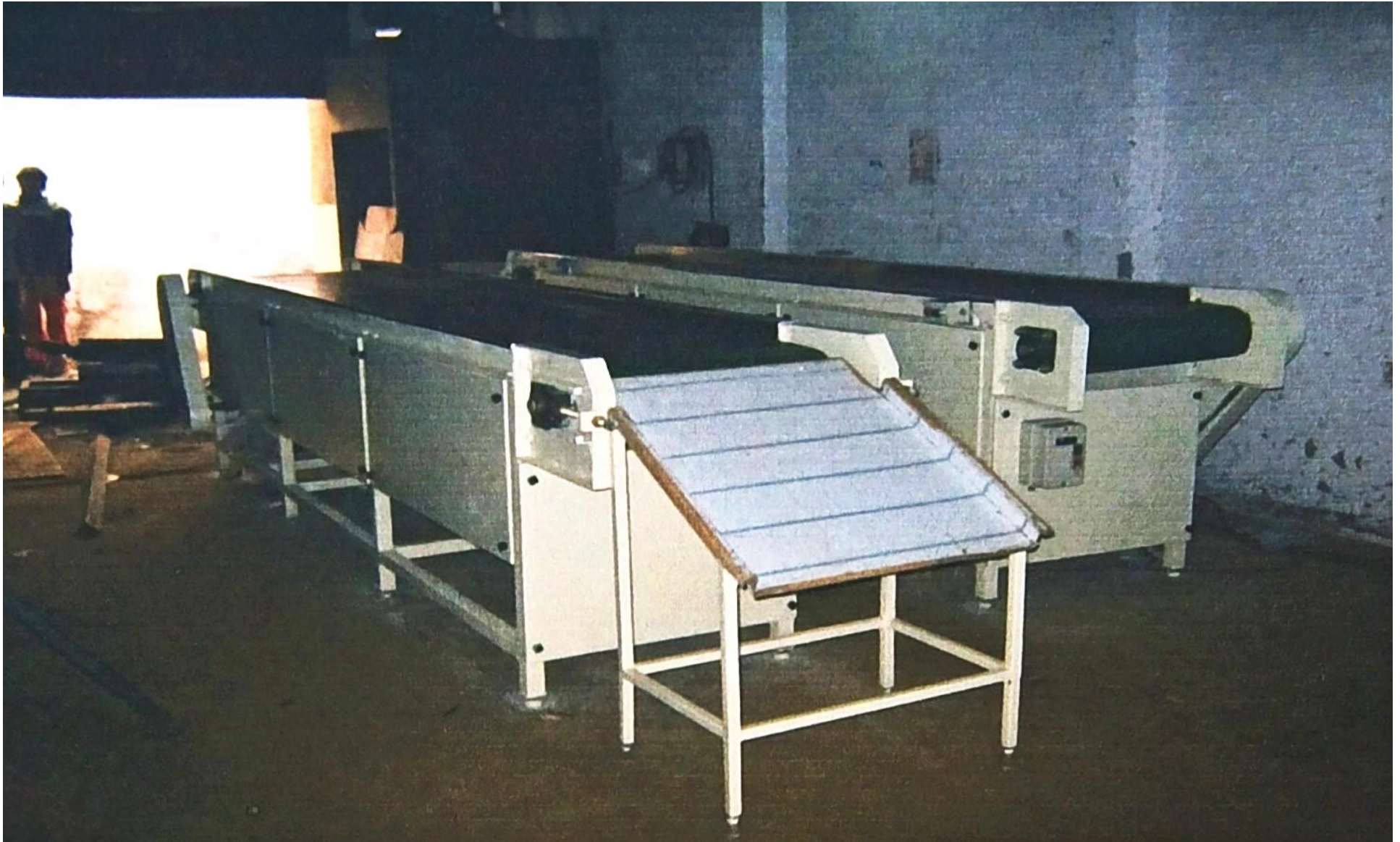

**CONVEYORS FOR MATERIAL HANDLING WITH ELECTRICAL CONTROL PANEL -----FOR
ASSEMBLY LINE IN MANUFACTURING INDUSTRIES OF
AUTOMOBILE/TRACTOR/INDUSTRIAL COMPRESSOR/BLOWERS PARTS AND INDUSTRIAL
KITCHENS ETC.**

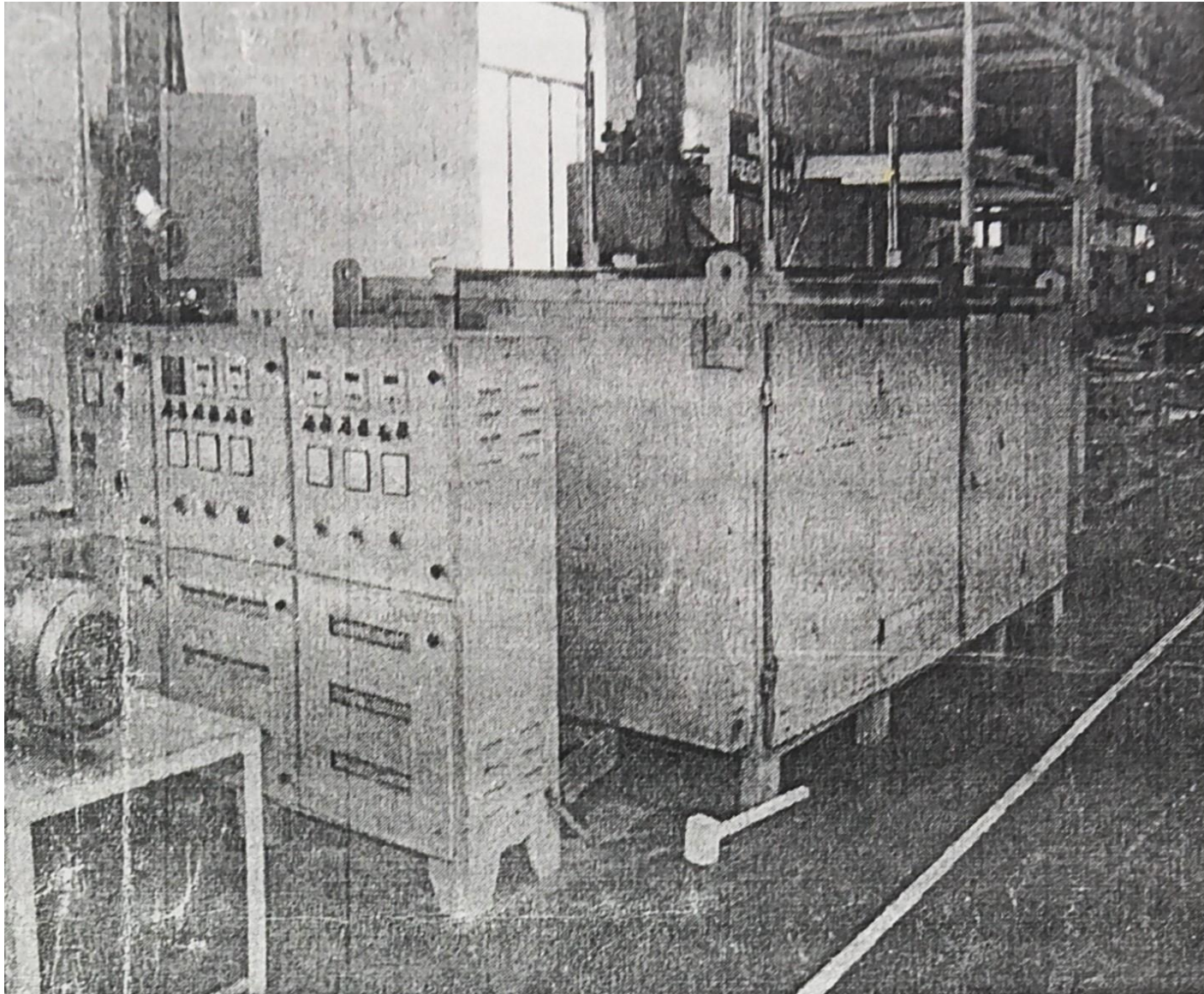

**INDUSTRIAL OVENWITH ELECTRICAL
CONTROL PANEL-----FOR CURING/HEATING OF PAINTED/POWDER COATED
COMPONENTS/RUBBER PAERTS, BEADINGS, WEATHER STRIPS ETC.**

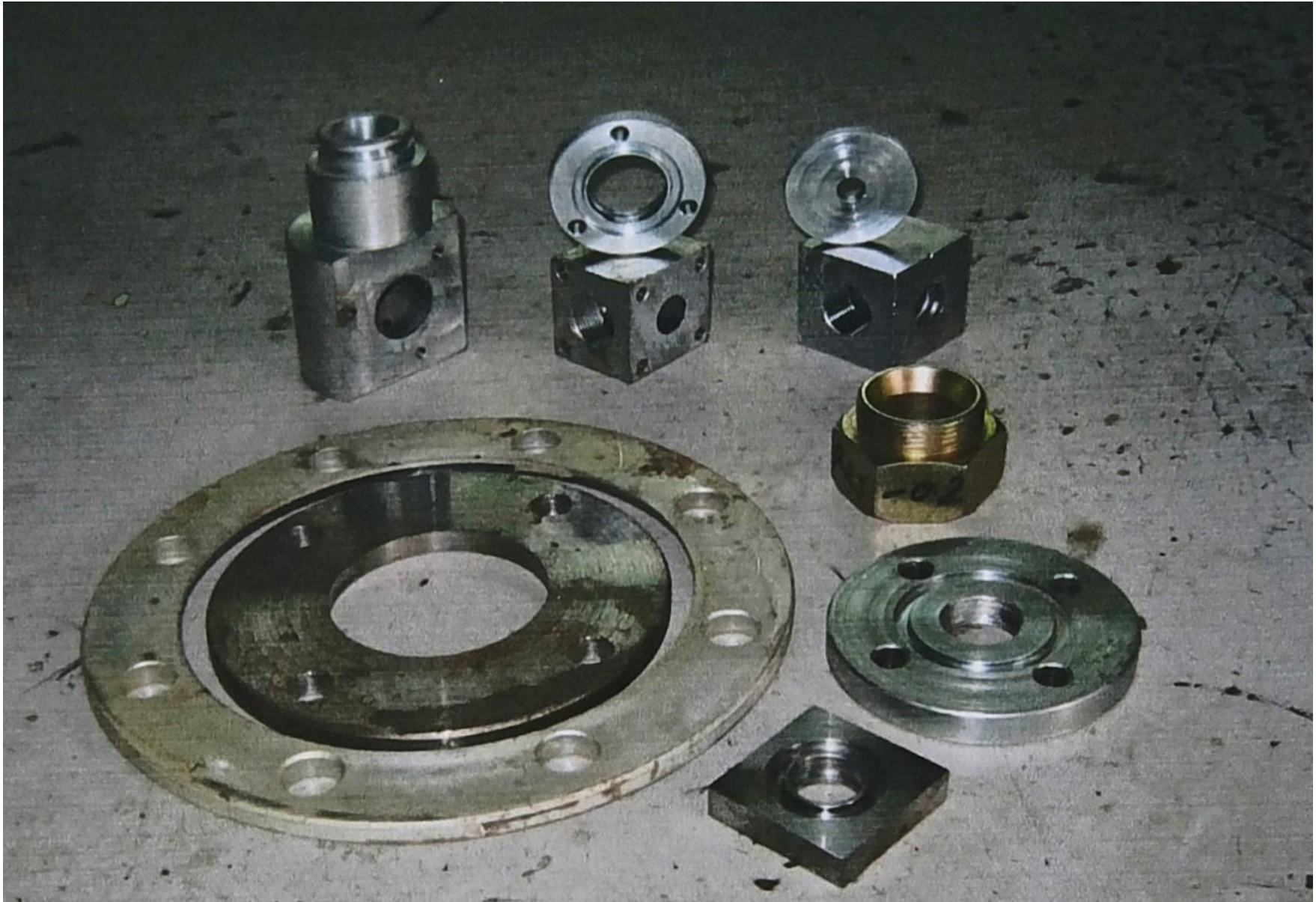

**MACHINED/TURNED COMPONENTS-----FOR
AUTOMOBILES/TRACTORS/INDUSTRIAL COMPRESSOR AND BLOWERS
ETC.**



**SHEET METAL PRESSED COMPONENTS.-----FOR
AUTOMOBILES/TRACTORS, 4,3 & 2
WHEELERS/COMPRESSORS/GEN.SETS ETC.**



BELT GUARD

**FABRICATED ENGINEERING ITEM AS PER CUSTOMER
DESIGN & SPECIFICATIONS**



BELT GUARD

**FABRICATED ENGINEERING ITEM AS PER CUSTOMER DESIGN &
SPECIFICATIONS**